

Dossier CMP Arles : 783

Page/Sheet 1/9

Client / Customer : AIR LIQUIDE AGS GmbH



Engineered System N° :

# 1 RESERVOIR DE STOCKAGE LOX 1800MT

## 1 x 1800MT LOX STORAGE TANK

### ITEM B 62001

**TUBULURE L1 (DN10)**  
**NOZZLE L1**  
**GAS PRESSURE PIPE**

|                       |                          |          |                          |   |                            |             |  |                            |             |   |                            |
|-----------------------|--------------------------|----------|--------------------------|---|----------------------------|-------------|--|----------------------------|-------------|---|----------------------------|
| 2                     |                          | 02/06/05 | HONNONS                  |  | 02/06/05                   | HULIN       |  | 02/06/05                   | LEBOUCQ     |  |                            |
| 1                     |                          | 24/01/05 | NANTIER                  |   | 24/01/05                   | HULIN       |  | 24/01/05                   | LEBOUCQ     |   |                            |
| EDITION<br>EDITION N° | REFERENCE<br>CLIENT REF. | DATE     | NOM<br>NAME              | SIGN.   | DATE                       | NOM<br>NAME | SIGN.  | DATE                       | NOM<br>NAME | SIGN.   | ETAT<br>D'AVANC.<br>STATUS |
|                       |                          |          | REDACTEUR<br>DRAWN UP BY |   | VERIFICATEUR<br>CHECKED BY |             |  | APPROBATEUR<br>APPROVED BY |             |   |                            |

Projet : **ASU No.9 KOSICE**  
ProjectClassement CMP Arles : **783-19.L1**  
CMP Arles document N°

Ce document est la propriété de CMP Arles. Il ne pourra sans autorisation écrite être utilisé ou communiqué à des tiers, toutes précautions utiles seront prises pour éviter sa divulgation.

This document is the property of the CMP Arles. It may not be used or transmitted to third parties without the written consent of the company.  
All necessary precautions shall be taken to avoid disclosure.

*This document is the property of the CMP Arles. It may not be used or transmitted to third parties without the written consent of the company.  
All necessary precautions shall be taken to avoid disclosure.*

**Dossier CMP Arles : 783**

Page/Sheet 3/9

**Client / Customer : AIR LIQUIDE AGS GmbH**

Engineered System N° :

Rev 0

**Plan N° : 783-19.L1****GAS PRESSURE PIPE  
ELEVATION**Echelle/Scale  
1/90

BENDING RADIUS:100

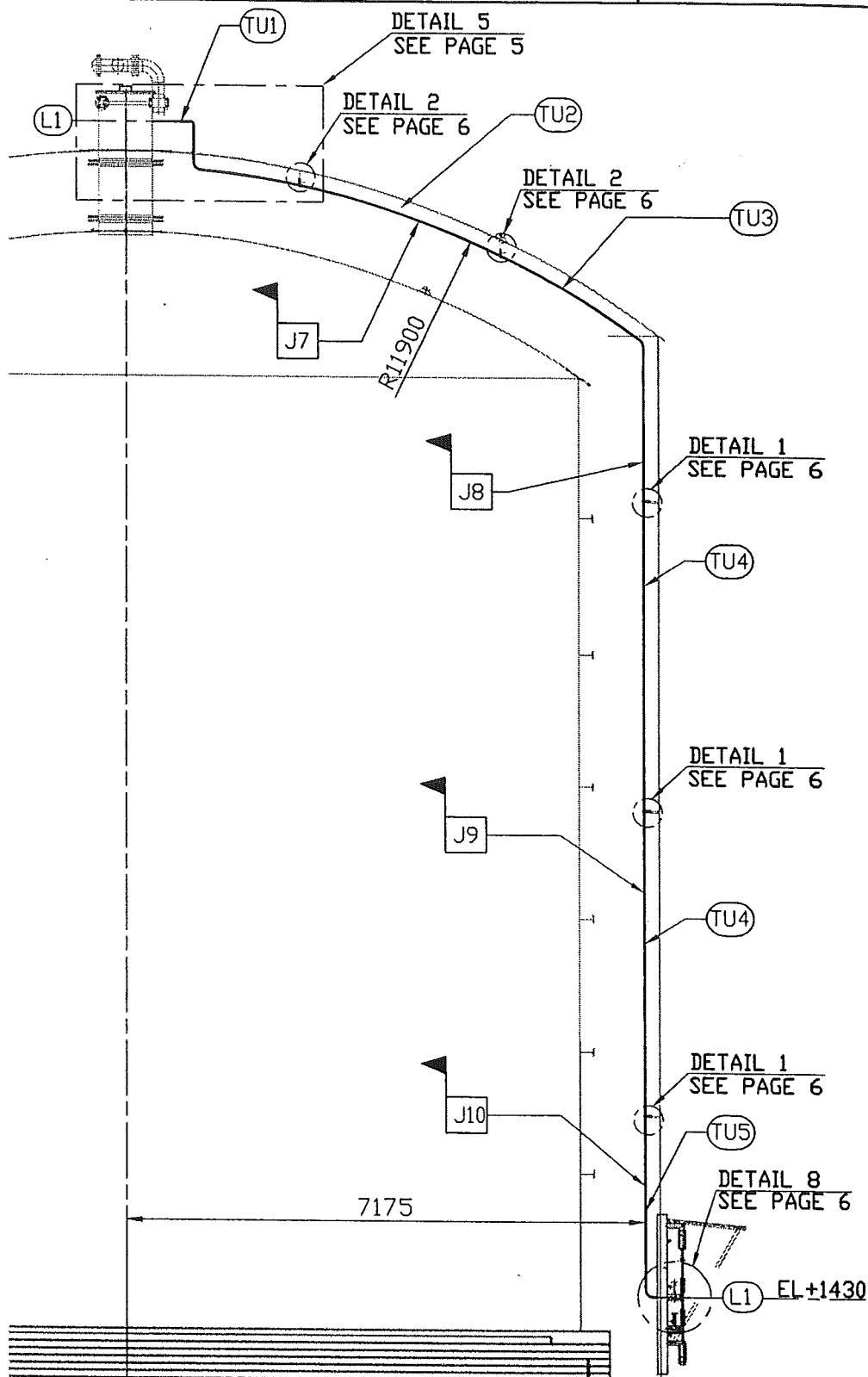

Welded joints:

J7 to J10 see WPS on page 8

For partlist see page 9

Ce document est la propriété de CMP Arles. Il ne pourra sans autorisation écrite être utilisé ou communiqué à des tiers, toutes précautions utiles seront prises pour éviter sa divulgation.

This document is the property of the CMP Arles. It may not be used or transmitted to third parties without the written consent of the company.  
All necessary precautions shall be taken to avoid disclosure.

**CMP ARLES**Constructions Métalliques  
et Préfabrication d'Arles

1, Rue Copernic - Z.I. Nord - 13200 ARLES

☎: 04.90.93.33.30 - Téléfax:04.90.93.33.31

Mail:contact@cmaparles.com

**DEPARTEMENT CRYOGENIE SOISSONS**

13, Avenue de Coucy

02200 SOISSONS

☎: 03.23.93.60.69 - Téléfax:03.23.93.60.78

Mail: cryo.soissons@cmaparles.com

**Dossier CMP Arles : 783**

Page/Sheet 4/9

**Client / Customer : AIR LIQUIDE AGS GmbH**

Engineered System N° :

Rev 0

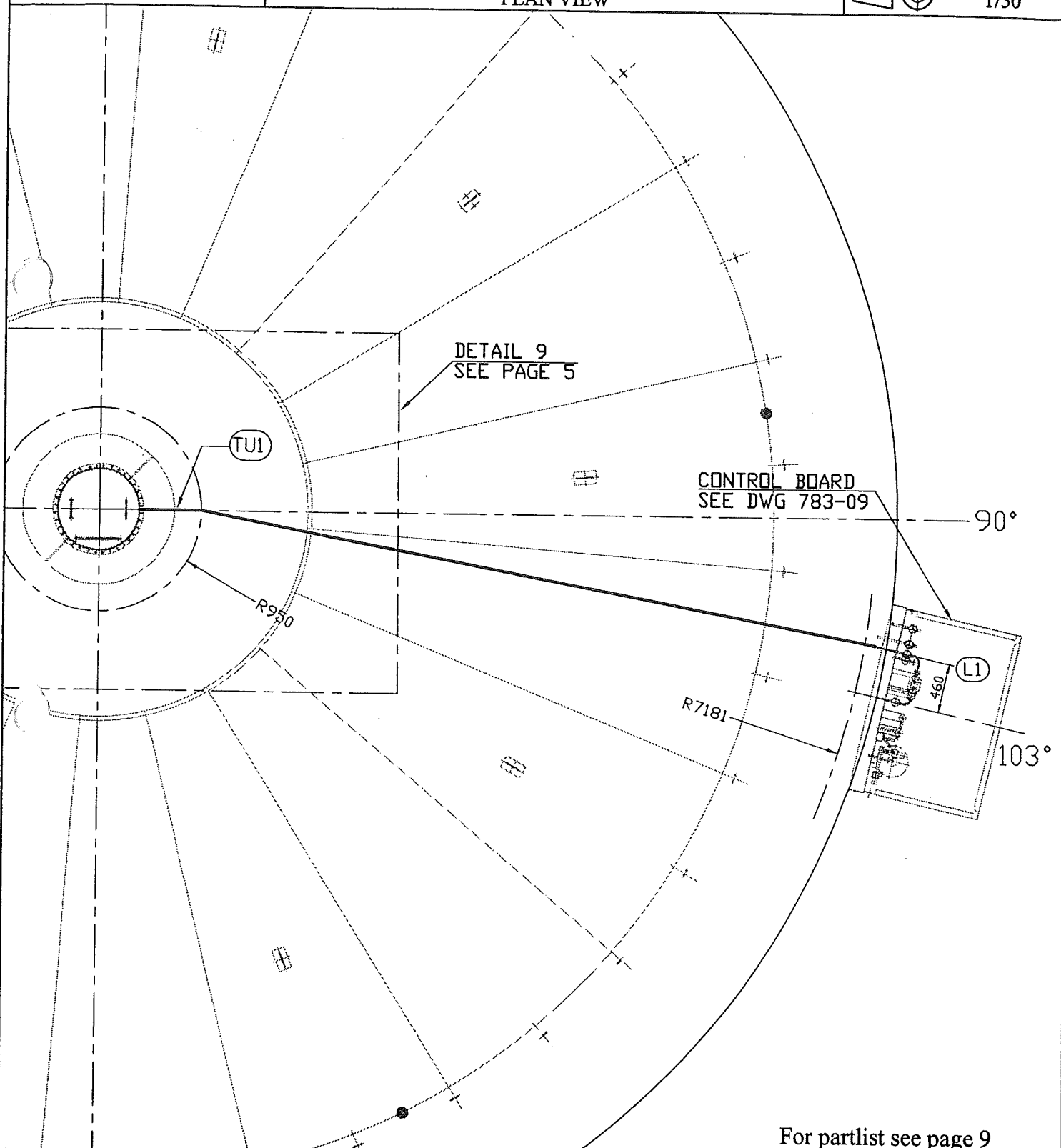
**Plan N° : 783-19.L1****GAS PRESSURE PIPE**  
PLAN VIEWEchelle/Scale  
1/50

For partlist see page 9

Ce document est la propriété de CMP Arles. Il ne pourra sans autorisation écrite être utilisé ou communiqué à des tiers, toutes précautions utiles seront prises pour éviter sa divulgation.

This document is the property of the CMP Arles. It may not be used or transmitted to third parties without the written consent of the company. All necessary precautions shall be taken to avoid disclosure.

**Dossier CMP Arles : 783**

Page/Sheet 5/9

**Client / Customer : AIR LIQUIDE AGS GmbH**

Engineered System N° :

Rev A

**Plan N° : 783-19.L1****GAS PRESSURE PIPE**

DETAILS 5-9

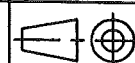

Echelle/Scale

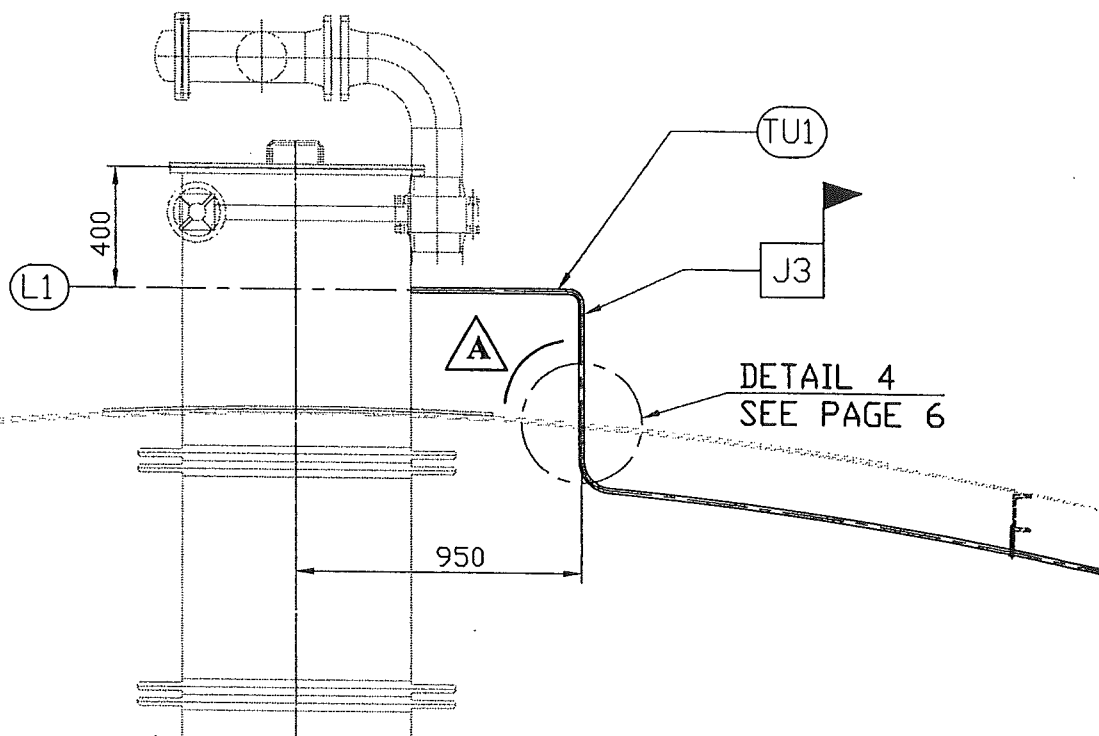
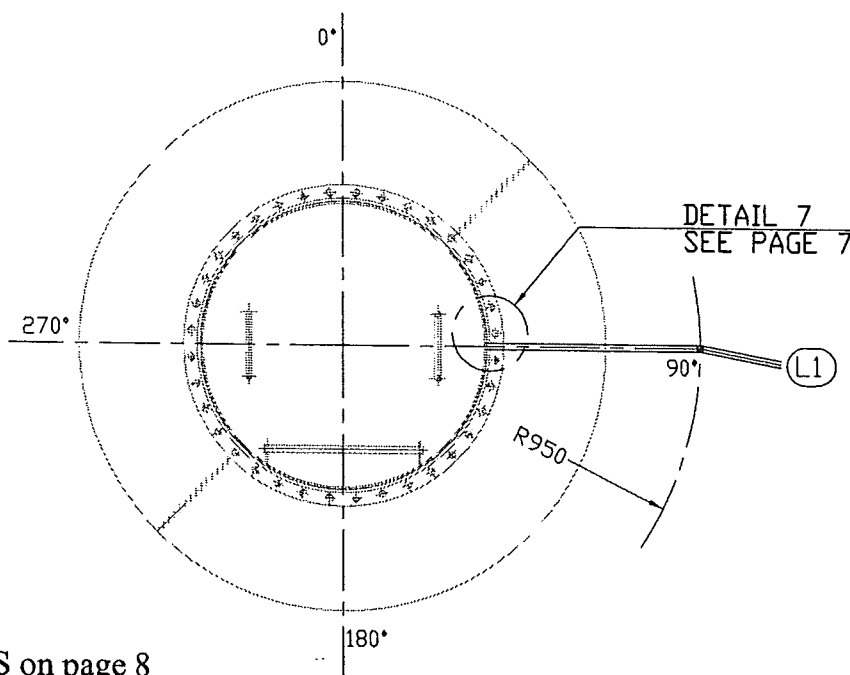
**DETAIL 5****DETAIL 9**

Welded joint J3 see WPS on page 8  
For partlist see page 9

Ce document est la propriété de CMP Arles. Il ne pourra sans autorisation écrite être utilisé ou communiqué à des tiers, toutes précautions utiles seront prises pour éviter sa divulgation.

This document is the property of the CMP Arles. It may not be used or transmitted to third parties without the written consent of the company.  
All necessary precautions shall be taken to avoid disclosure.

Dossier CMP Arles : 783

Client / Customer : AIR LIQUIDE AGS GmbH

Engineered System N° :

Plan N° : 783-19.L1

GAS PRESSURE PIPE

DETAILS 1-2-4-8

Page/Sheet 6/9

Rev A

Echelle/Scale

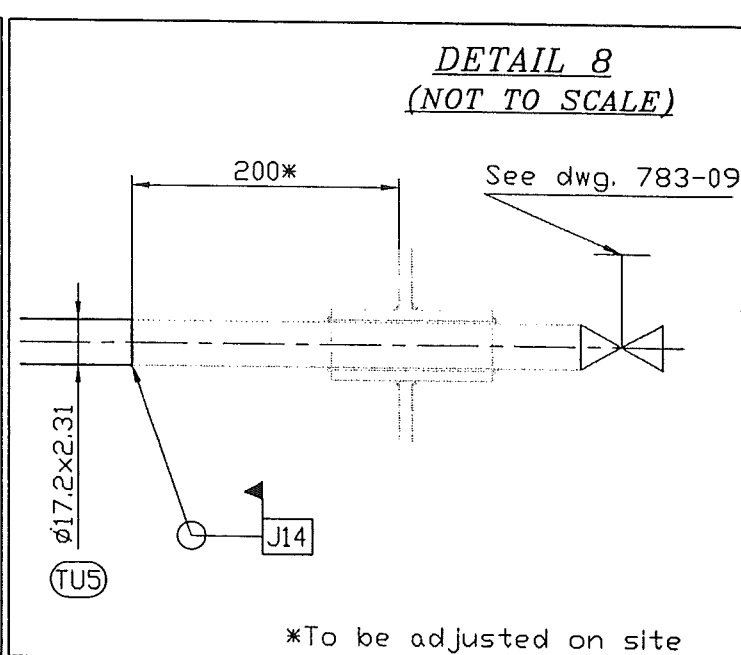
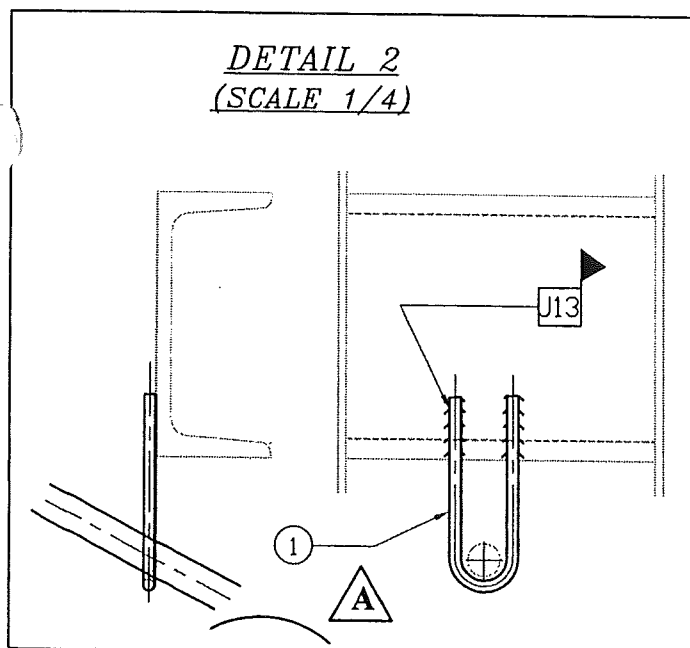
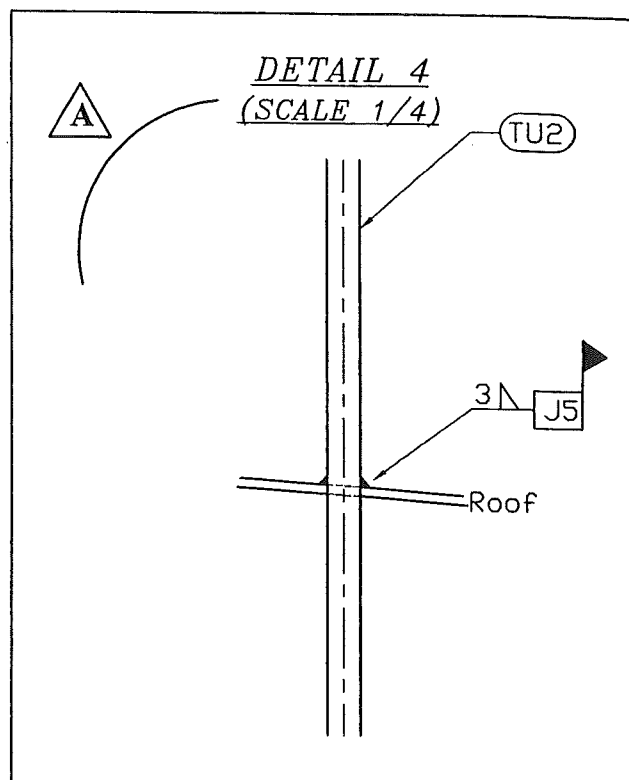
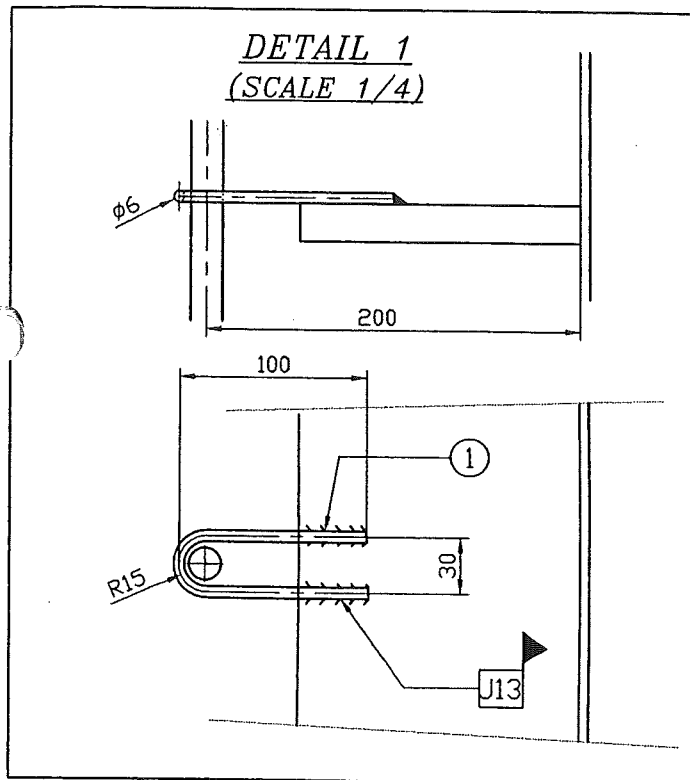

Welded joints J5 - J13 - J14 see WPS on page 8

For partlist see page 9

Ce document est la propriété de CMP Arles. Il ne pourra sans autorisation écrite être utilisé ou communiqué à des tiers, toutes précautions utiles seront prises pour éviter sa divulgation.

This document is the property of the CMP Arles. It may not be used or transmitted to third parties without the written consent of the company.  
All necessary precautions shall be taken to avoid disclosure.

Dossier CMP Arles : 783

Page/Sheet 7/9

Client / Customer : AIR LIQUIDE AGS GmbH

Engineered System N° :

Rev 0

Plan N° : 783-19.L1

GAS PRESSURE PIPE

DETAILS 1-2-4

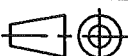
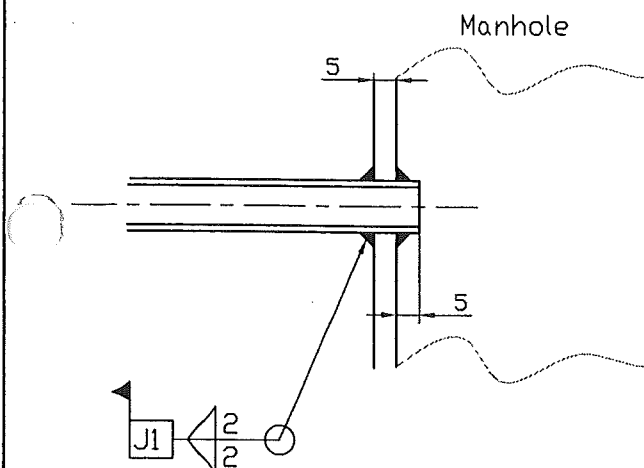
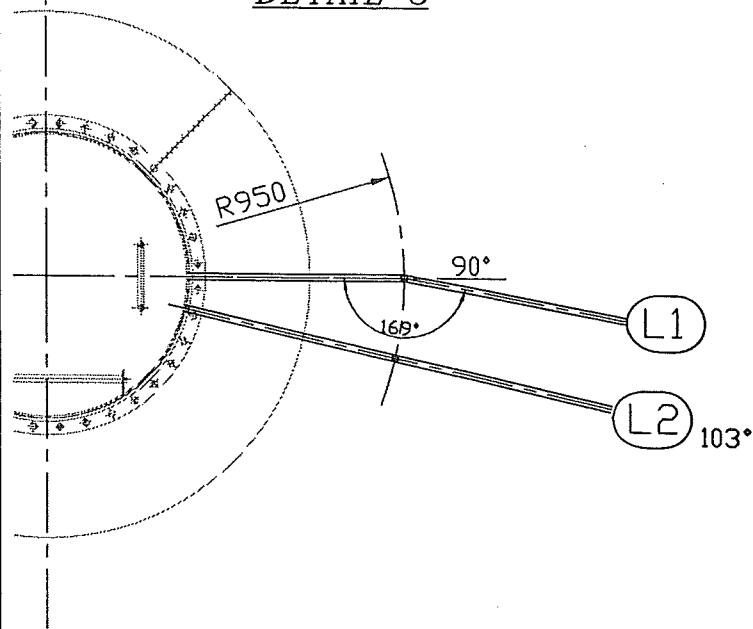
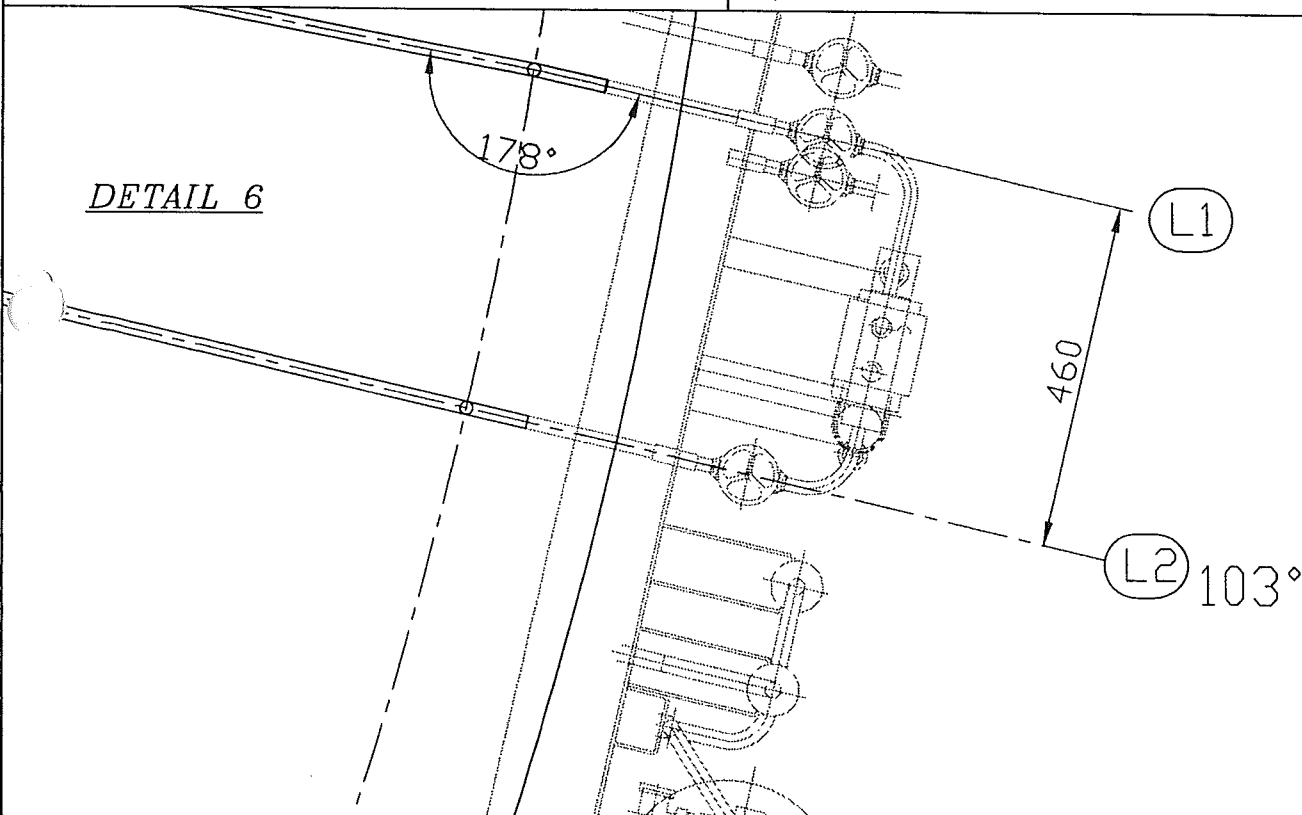
 Echelle/ScaleDETAIL 7  
(NOT TO SCALE)DETAIL 3DETAIL 6

Welded joints J1 see WPS on page 8

For partlist see page 9

Ce document est la propriété de CMP Arles. Il ne pourra sans autorisation écrite être utilisé ou communiqué à des tiers, toutes précautions utiles seront prises pour éviter sa divulgation.

This document is the property of the CMP Arles. It may not be used or transmitted to third parties without the written consent of the company.  
All necessary precautions shall be taken to avoid disclosure.

Echelle/Scale

2)  = SITE WELDING

(4) see list on 783-CS1

*This document is the property of the CMP Arles. It may not be used or transmitted to third parties without the written consent of the company.*



**Dossier CMP Arles : 783**

Page/Sheet 9/9

**Client / Customer : AIR LIQUIDE AGS GmbH**      *Engineered System N° :*

Rev A

**Plan N° : 783-19.L1**

**NOMENCLATURE/LISTE DE COLISAGE**  
**PART LIST/PACKING LIST**

Echelle/Scale

|      |     | TUBULURE L1 (nozzle L1)   |                 |          |                |          |
|------|-----|---|-----------------|----------|----------------|----------|
|      |     | PIECES LIVREES NON ASSEMBLEES<br>ITEMS DELIVERED IN SEPARATES PARTS |                 |          |                |          |
| TU1  | 1   | TUBE Ø17,2x2,3 (bending pipe 3/8" sch 40S ) S.S. Lg: 1100 (1)       | A312 TP304L     | 3.1b     | 1              |          |
| TU2  | 1   | TUBE Ø17,2x2,3 (bending pipe 3/8" sch 40S ) S.S. Lg: 4000 (1)       | A312 TP304L     | 3.1b     | 4              |          |
| TU3  | 1   | TUBE Ø17,2x2,3 (bending pipe 3/8" sch 40S ) S.S. Lg: 3700 (1)       | A312 TP304L     | 3.1b     | 2              |          |
| N4   | 2   | TUBE Ø17,2x2,3 (pipe 3/8" sch 40S ) SEAMLESS Lg: 6000               | A312 TP304L     | 3.1b     | 10             |          |
| J5   | 1   | TUBE Ø17,2x2,3 (bending pipe 3/8" sch 40S ) S.S. Lg: 2200 (2)       | A312 TP304L     | 3.1b     | 2.5            |          |
| 1    | 5   | ROND Ø6 (rod)   | A479 304/304L   | /        | 1              |          |
|      |     |   | A               |          |                |          |
|      |     |   |                 |          |                |          |
|      |     |   |                 |          |                |          |
|      |     |   |                 |          |                |          |
|      |     |   |                 |          |                |          |
|      |     |   |                 |          |                |          |
|      |     |   |                 |          |                |          |
|      |     |   |                 |          |                |          |
|      |     |   |                 |          |                |          |
|      |     |   |                 |          |                |          |
|      |     |   |                 |          |                |          |
|      |     |   |                 |          |                |          |
|      |     |   |                 |          |                |          |
|      |     |   |                 |          |                |          |
|      |     |   |                 |          |                |          |
|      |     |   |                 |          |                |          |
|      |     | (1) including overlength of 200 mini                                |                 |          | 21             |          |
|      |     | (2) including overlength of 200 mini at each end                    | * or equivalent |          |                |          |
| REP. | Qty | DENIGNATION   | NORME/NOMANCE   | EN 10204 | POIDS NET / kg | CERTIF   |
| ITM  | Qnt | DENIGNATION   | NORM/MATERIAL   | CERTIF   | NET WEIGHT     | MAT. ST. |

**SUPPLY BY CMP Arles**

**Ce document est la propriété de CMP Arles. Il ne pourra sans autorisation écrite être utilisé ou communiqué à des tiers, toutes précautions utiles seront prises pour éviter sa divulgation.**

*This document is the property of the CMP Arles. It may not be used or transmitted to third parties without the written consent of the company.*